VISIT…

LANZAROTE Caliente.COM

Remember when

Avril Lavigne

Аранжировка: Лабутина Е.С.
специально для сайта Piano-Sheets.Ru

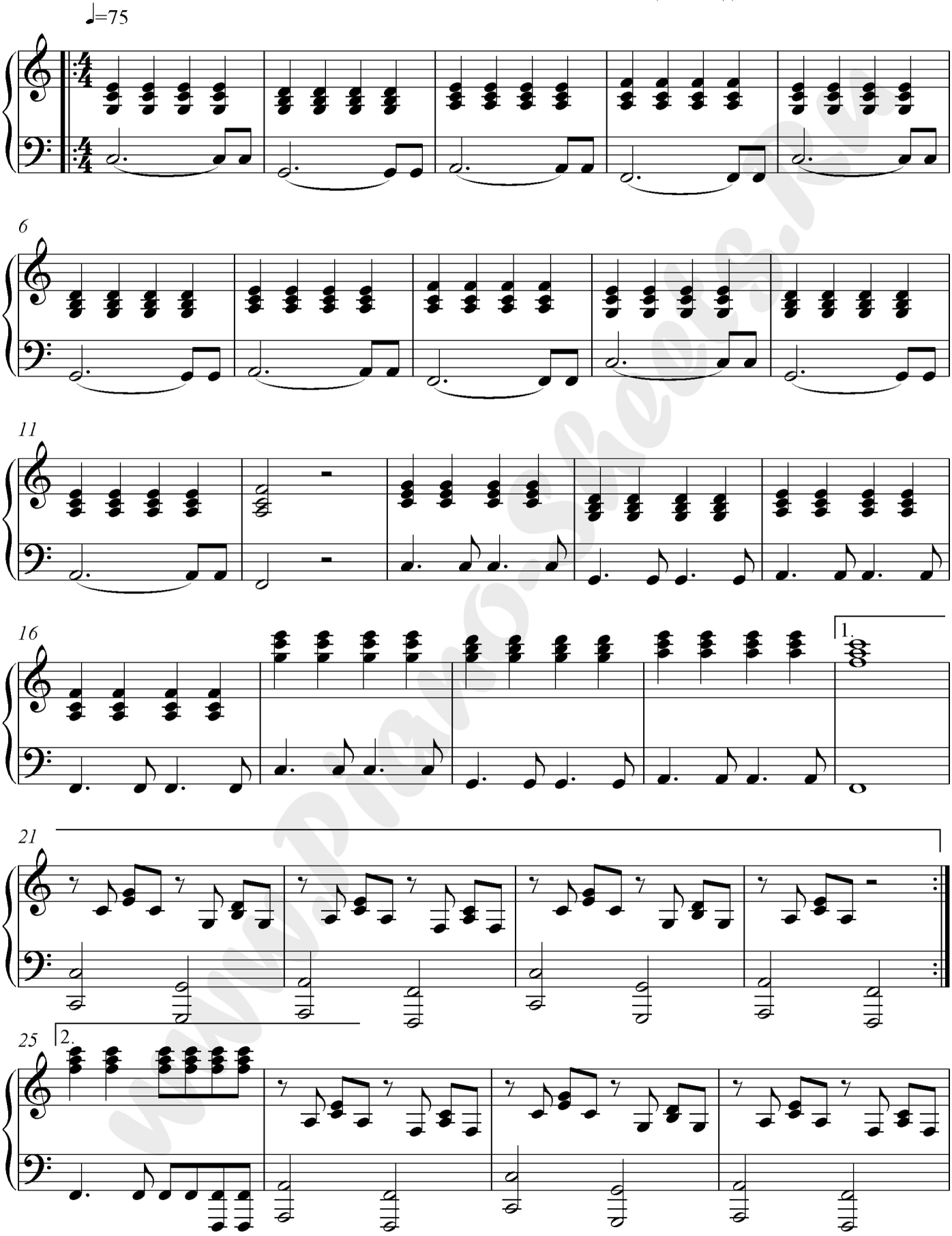

Переложение специально для сайта www.Piano-Sheets.Ru, 2011 г.

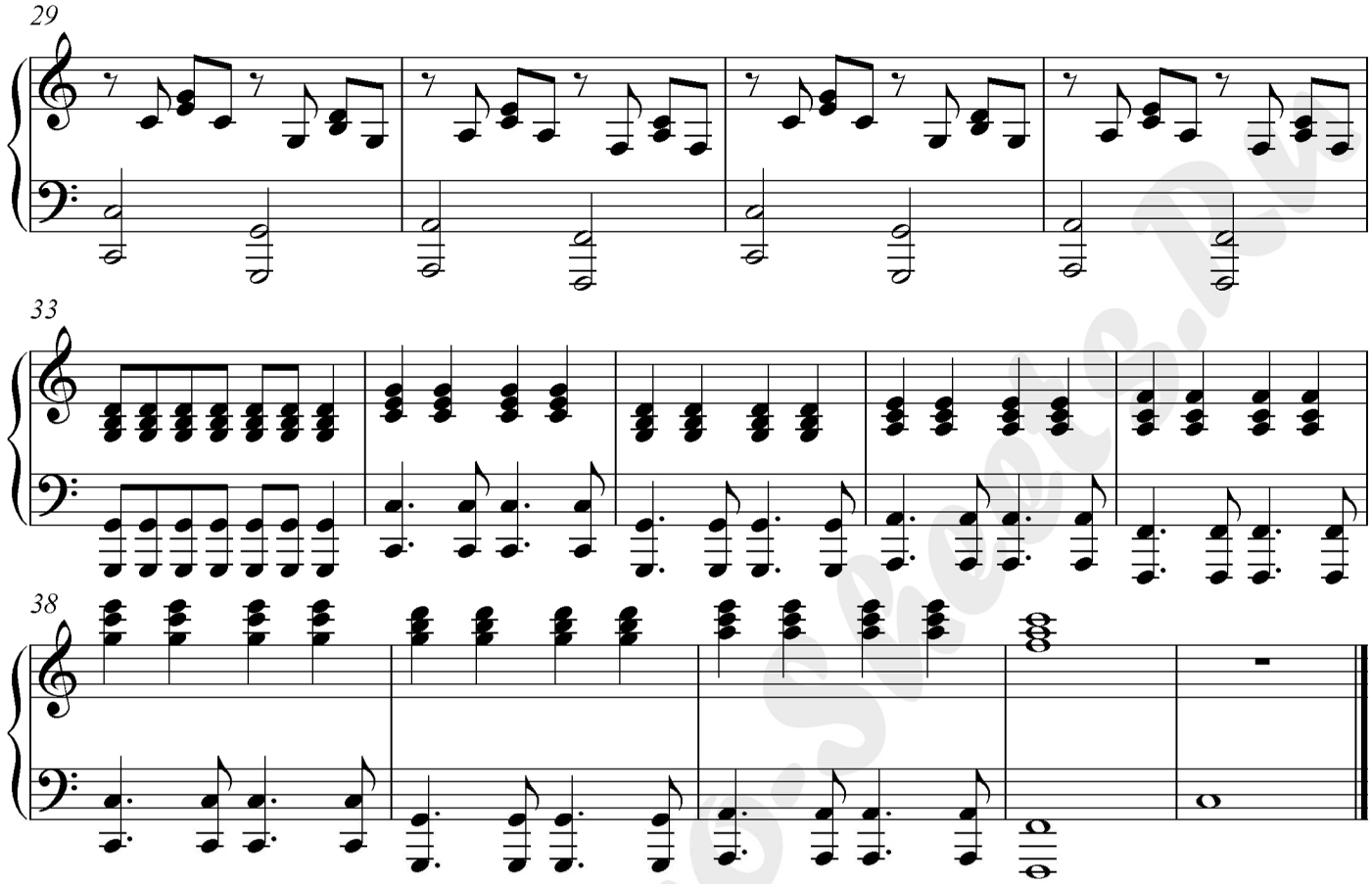

Verse 1:
Remember when I cried to you a thousand times
I told you everything you know my feelings
It never crossed my mind that there would be a time
For us to say goodbye what a big surprise

Refrain:
But I'm not lost I'm not gone
I haven't forgot

Chorus 1:
These feelings I can't shake no more
These feelings are running out the door
I can feel it falling down
And I'm not coming back around
These feelings I can't take no more
This emptiness in the bottom drawer
It's getting harder to pretend
And I'm not coming back around again
Remember when

Verse 2:
I remember when it was together til the end
Now I'm alone again where do I begin?
I cried a little bit you died a little bit
Please say there's no regrets and say you won't forget

(Repeat Refrain)

Chorus 2:
These feelings I can't shake no more
These feelings are running out the door
I can feel it falling down
And I'm not coming back around
These feelings I can't take no more
This emptiness in the bottom drawer
It's getting harder to pretend
And I'm not coming back around again
remember when

Bridge:
That was then now it's the end
I'm not coming back I can't pretend
Remember When

Chorus 3:
These feelings I can't shake no more
These feelings are running out the door
I can feel it falling down
And I'm not coming back around
These feelings I can't take no more
This emptiness in the bottom drawer
It's getting harder to pretend
And I'm not coming back around again

www.Piano-Sheets.Ru